

E: Town of Barnet, VT Soils Constraints Map

04/09/2015

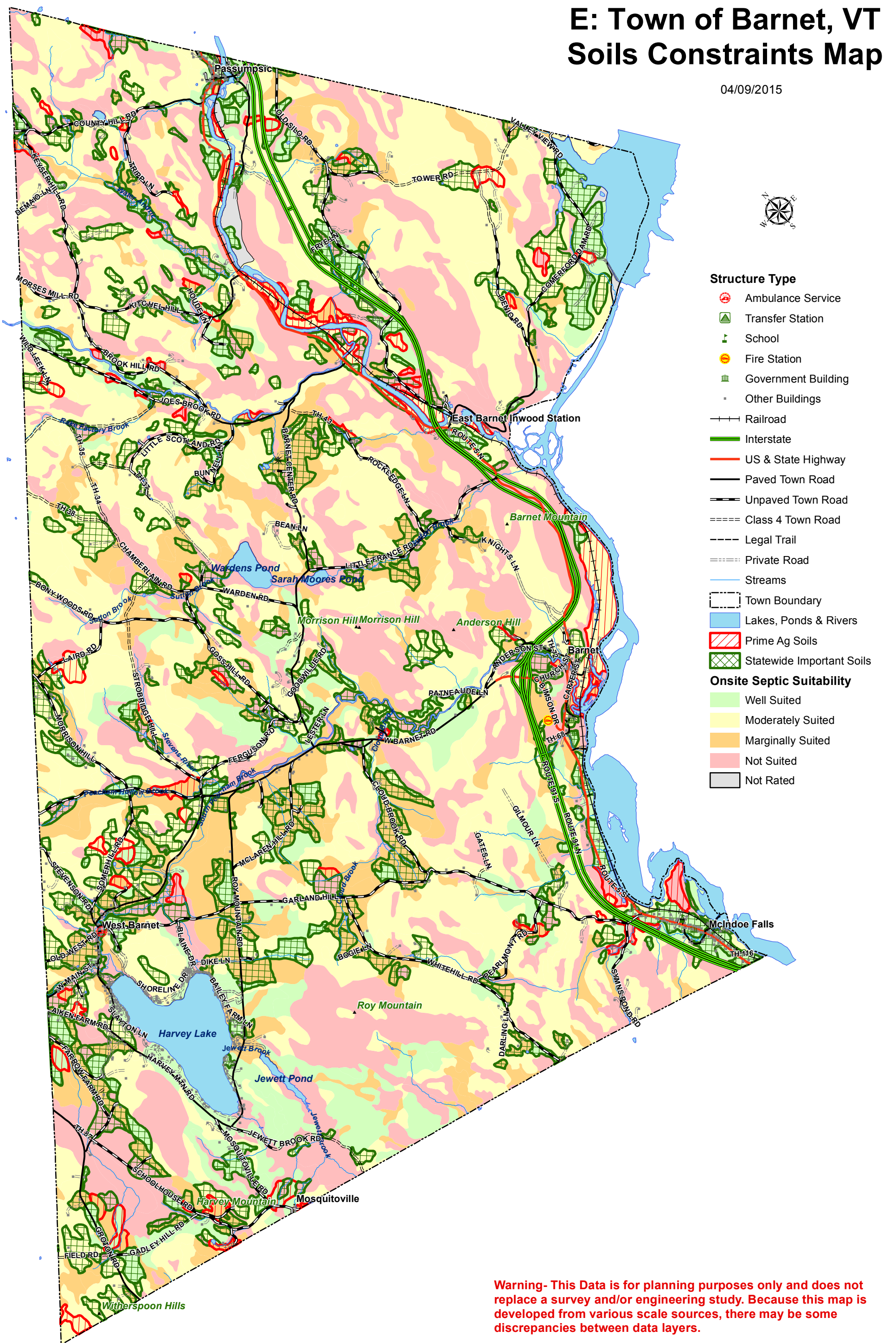

Structure Type

- Ambulance Service
- Transfer Station
- School
- Fire Station
- Government Building
- Other Buildings
- Railroad
- Interstate
- US & State Highway
- Paved Town Road
- Unpaved Town Road
- Class 4 Town Road
- Legal Trail
- Private Road
- Streams

- Town Boundary
- Lakes, Ponds & Rivers
- Prime Ag Soils
- Statewide Important Soils

Onsite Septic Suitability

- Well Suited
- Moderately Suited
- Marginally Suited
- Not Suited
- Not Rated

Warning- This Data is for planning purposes only and does not replace a survey and/or engineering study. Because this map is developed from various scale sources, there may be some discrepancies between data layers.

Soils Data - Was developed by the The U.S. Department of Agriculture, Natural Resources Conservation Service. They warn the following:

"This data set is not designed for use as a primary regulatory tool in permitting or siting decisions, but may be used as a reference source."

