

# C: Town of Barnet, VT Land Use/Cover Map

04/09/2015



## Structure Type

- Ambulance Service
- Transfer Station
- School
- Fire Station
- Government Building
- Other Buildings
- Railroad
- Interstate
- US & State Highway
- Paved Town Road
- Unpaved Town Road
- Class 4 Town Road
- Legal Trail
- Private Road
- Streams
- Lakes, Ponds & Rivers
- Developed
- Open
- Forested
- Barren
- Town Boundary

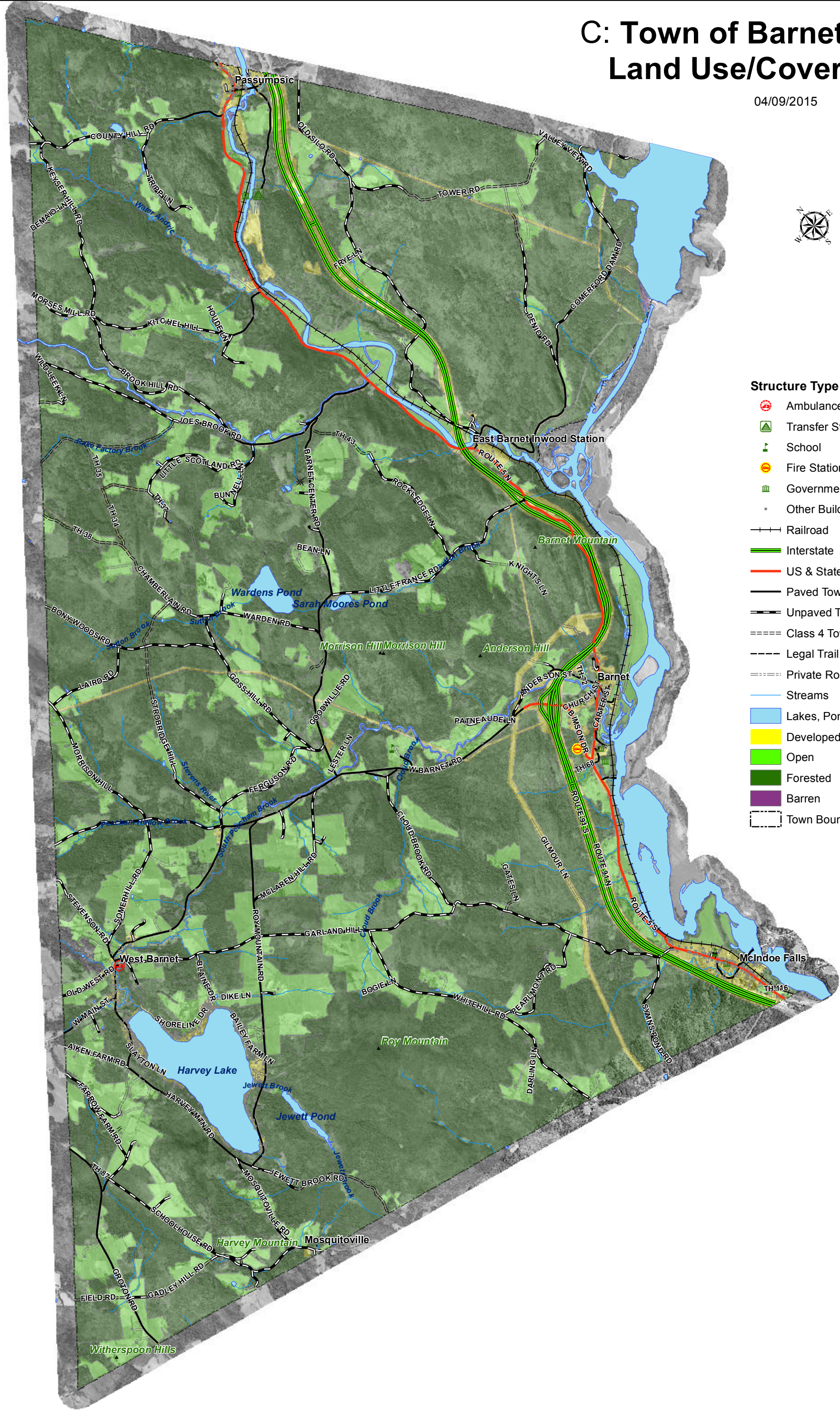

**Warning- This Data is for planning purposes only and does not replace a survey and/or engineering study. Because this map is developed from various scale sources, there may be some discrepancies between data layers.**

